



THE CONSORTIUM
ACADEMY TRUST



Moving Up

2022/23

A helpful guide for students moving into Year 7 at Hessle High School



THE CONSORTIUM
ACADEMY TRUST

Shaping Positive Futures

Welcome

Welcome to our new Hessle students.

The Hessle Academy is part of The Consortium Academy Trust. At The Consortium Academy Trust, we are ambitious about the future - creating learning environments and excellence in teaching and learning that provide our children and young people with the best chance at a successful future.

Our vision is **Shaping Positive Futures** as we strongly believe our sole purpose is supporting children and young people to achieve their ambitions. This vision gives us a shared sense of purpose and direction and is something we are all proud to be a part of.

Across our community of nine schools our people are doing remarkable things by being fully engaged in work that transforms lives, supporting children and young people to grow in confidence and develop into citizens we are proud of.



We are ambitious to shape positive futures so each young person can excel and achieve their goals in education and beyond and we welcome you as you begin to explore and develop your interests and passions at the start of your education journey with us.

Lizann Lowson
CEO The Consortium Academy Trust

www.consortiumtrust.co.uk



We are ambitious to shape positive futures so each young person can excel and achieve their goals in education and beyond and we welcome you as you begin to explore and develop your interests and passions at the start of your education journey with us.





Respect
Resilience
Aspiration
Responsibility
Integrity
Kindness



Contents

04 Welcome to Hessele

06 Key People

07 Year 7 Team

08 Vision Statement

10 Our Uniform

11 Our PE Kit

12 School Day

13 Your Timetable

14 Arriving by bus

16 What is Transition Week?

17 What equipment will I need?

18 Attendance and Behaviour

19 Students' and Parents' Thoughts

20 Our House System/Your Tutor Group

22 Healthy Lifestyles

23 ParentPay

24 Extra curricular

25 What's Next?



Welcome to Hessle



Welcome to Hessle High School & Sixth Form College.

We are very excited that you will be joining our school community as a Year 7 student in September.

For some of you that will be exciting and, for others, it may be an anxious time, so here at Hessle High School

& Sixth Form College, we have prepared this 'Moving Up Guide' just for you and all the other students like you who are joining us in September.

Whether you are moving up with lots of friends or you are the only person coming from your school, don't worry! This booklet will help answer lots of your questions - regarding what to expect and what you'll need.



We are really looking forward to meeting you and ensuring you become a really integral part of our school community.



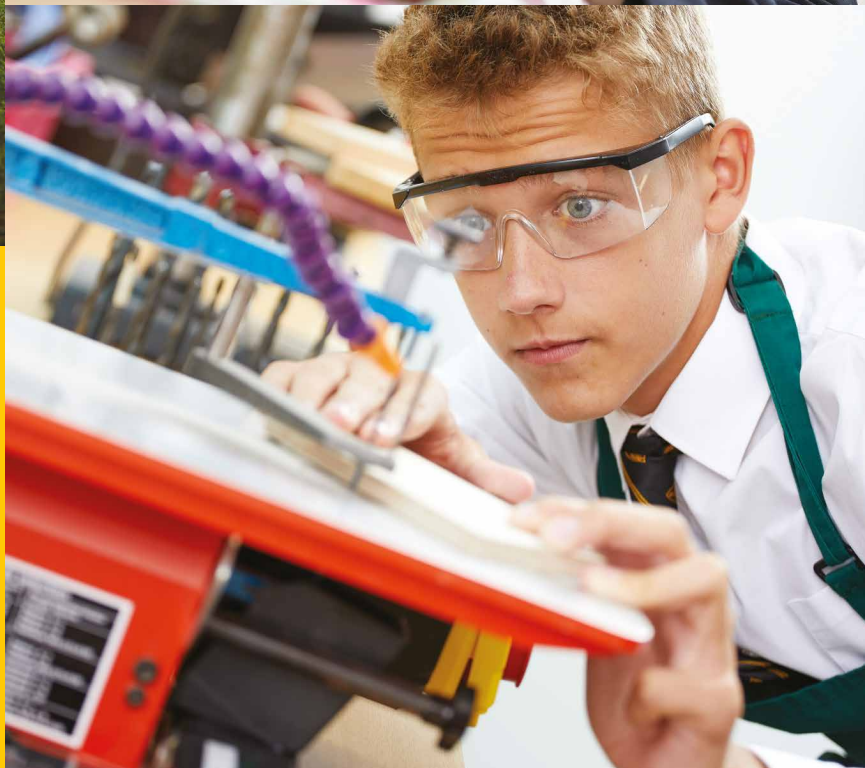

Respect
 Resilience
 Aspiration
 Responsibility
 Integrity
 Kindness

It might be a good idea to find time to sit down with the adults in your home and have a chat with them about it too. If you still have questions, we will answer them during Transition Week, which this guide will tell you about. In the coming weeks, we will keep in regular contact with you and your parents/carers, sending you information by email.



We are really looking forward to meeting you and ensuring you become a really integral part of our school community.

For now, we hope that you continue to enjoy your time at your primary school. Work hard, be kind to everyone and take advantage of all of the learning opportunities that you have around you.

Vince Groak
 Headteacher

*A big welcome from all of the staff at
 Hesse High School & Sixth Form College.*



Key People



Vince Groak
Headteacher



Louise Price
Deputy Headteacher



Jo Anderson
*Assistant Headteacher
(Safeguarding and Inclusion)*



Chris Sinclair
*Assistant Headteacher
(Student Welfare)*



Alison Pinkney
*Head of Year 7 and
Transition Coordinator*



Victoria Briggs
*Assistant Head of
Year 7*



*We are really looking forward to meeting you and ensuring you
become a really integral part of our school community.*



☆ Year 7 Team ☆

Miss Pinkney and Miss Briggs will look after you during Year 7.

They lead a team of 12 dedicated Year 7 tutors who will ensure that you settle into your new school smoothly and with a smile on your face!

Miss Alison Pinkney

Head of Year 7 and Transition Coordinator

Miss Pinkney has worked at Hessle High since 2003, originally teaching both dance and drama before progressing to lead the Performing Arts Department, as well organising school productions and various educational trips.

In 2010, Miss Pinkney joined the Student Services Team as an Assistant Year Leader, before progressing to Year Leader and then House Leader with a special responsibility for students transitioning from Year 6 to Year 7.



Miss Victoria Briggs

Assistant Head of Year 7



Miss Briggs joined the Student Services Team in 2020 to work with Year 7 students as Assistant Head of Year.

Miss Briggs has a BA in Education and Early Childhood Studies and has worked as a Teaching Assistant in the primary phase for a number of years. Her knowledge and experience is perfect for working and supporting our Year 7 students as they make the transition from their primary education setting.





**THE
HESSLE
ACADEMY**

Vision Statement

Mission Statement:

“ *Everyone can achieve the extraordinary.* ”



Respect

We respect ourselves; we respect each other; we respect our diverse community and our environment.



Resilience

We are determined, we do not give up when things get tough. We persevere. We know that learning is often hard but we know that it will be worth it.



Aspiration

We aim high; we have ambitious expectations of ourselves and others. We believe that we can make a difference to our local community.



Responsibility

We take responsibility for our own actions; equally, we are not blamed when we make mistakes. We see mistakes as an opportunity to do it better next time.



Integrity

We do the right thing. We are honest with each other and ourselves. We are comfortable in ourselves and proud of our values.



Kindness

We treat each other with kindness, courtesy and have good manners.



Our Vision for our people:

All of our learners develop exceptional character.

Character that exemplifies a growth mind-set; a strong work ethic; confidence and high levels of grit, resilience and determination; ensuring they are fully prepared to flourish in an ever-changing world. **(Based on our Values of Resilience, Respect, Responsibility, Integrity)**

In every phase, all of our learners achieve excellent outcomes.

Following a broad and rich curriculum, our learners achieve high-quality qualifications that are valuable and enable them to progress to their future pathways and thrive on a global stage. **(Aspiration, Integrity)**

All of our learners develop high levels of cultural and global awareness.

We promise all of our learners diverse experiences that enrich their lives, enabling them to engage in, and empathise with, the wonderful world beyond their local community. **(Aspiration)**

Our children, young people and adults will create positive and happy memories that last for a lifetime.

Through exceptional relationships, and rich and varied learning experiences, our learners will reflect on their schooldays truly as the 'best years of their lives'. **(Respect, Aspiration, Kindness)**



Our Uniform



All students from Years 7-11 are expected to wear the Hesse uniform.

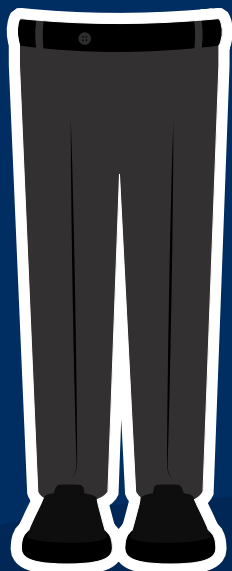

- **Trousers:** plain black, full length, waist high, tailored

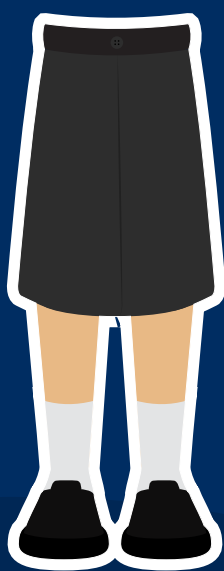

- **Skirt:** plain black knee length flared, pleated or A line

- **Shirt:** plain white, loose fitting
- **Blazer:** black with school logo



- **House tie:** must be worn with six visible stripes



- **Shoes:** plain black, leather or leather look, polishable

Jewellery and piercings

One small, metal stud may be worn in each ear. No other jewellery or studs in face or body should be worn.

Make-up

Must not be worn in school.

Hairstyles

Extremes of unnatural hair colour will not be accepted. Stripes/patterns, mohican or mohawk styles are not permitted.



Our PE Kit



All students from Years 7-11 are expected to wear the Hessle PE kit during their lessons



Indoor PE Kit

House colour and royal blue panelled polo shirt with school logo. Royal blue shorts. White socks. No outdoor shoes to be worn for indoor activities.

House colours



Outdoor PE Kit

House colour and royal blue panelled hooded top with school logo. Royal blue shorts. Royal blue socks. Tracksuit bottoms may be worn as well as school kit, not instead of, and must be black. Football boots should be worn for rugby and football.

In the Summer term, indoor kit shall be worn for outdoor activities.



School Day

Every day starts with tutor period, followed by five lessons.

08:35	Tutor
08:55	Period 1
09:55	Period 2
10:55	Break
11:15	Period 3
12:15	Period 4
13:15	Lunch
14:00	Period 5
15:00	Finish
15:00-16:00	Period 6 Optional extra curricular activities



Your Timetable

When you start you will be given a timetable which will tell you the classes you have and when they are.



Day

Period

	AMon	ATue	AWed	AThu	AFri
Tut	08.35 F08 Tutorial Tut/Ca09 Miss K Moore	08.35 F08 Tutorial Tut/Ca09 Miss K Moore	08.35 F08 Tutorial Tut/Ca09 Miss K Moore	08.35 F08 Tutorial Tut/Ca09 Miss K Moore	08.35 F08 Tutorial Tut/Ca09 Miss K Moore
1	08.55 GMH Drama 7L/Dr Mrs E Foster	08.55 G02 Textiles 7cd/Tx3 Miss E Craft	08.55 F26 Music 7L/Mu Mr M Leach	08.55 G13 Science 7L/Sg	08.55 S18 Spanish 7L/De Mrs C Groak
2	09.55 S04 History 7L/Hi Mr C Hossack	09.55 G20 Drama 7L/Dr Mrs E Foster	09.55 F17 Maths 7cd/Ma2 Mr C Minns	09.55 F12 Eng Lang. 7cd/En1 Ms S E Stone	09.55 F17 Maths 7cd/Ma2 Mr D Willson
Bre					
3	11.15 F17 Maths 7cd/Ma2 Mr D Willson	11.15 S12 Geography 7L/Gg Mrs J Williamson	11.15 LAS Phys Ed. 7cd/Pe2 Mrs R K Shiels	11.15 S12 Geography 7L/Gg Mrs J Williamson	11.15 F11 Eng Lang. 7cd/En1 Ms S E Stone
4	12.15 G08 Science 7L/Sg Mr J Boyes	12.15 F01 Eng Lang. 7cd/En1 Mrs M Davison	12.15 G13 Science 7L/Sg Mrs Z S Edmond	12.15 S07 Info Tech. 7L/It Mr P Scott	12.15 S21 Art 7L/Ar Miss A Bleazard
Lun					
5	14.00 F01 Eng Lang. 7cd/En1 Mrs M Davison	14.00 F17 Maths 7cd/Ma2 Mr D Willson	14.00 F11 Eng Lang. 7cd/En1 Ms S E Stone	14.00 F15 Maths 7cd/Ma2 Mrs J E Meir	14.00 G05 Technology 7cd/Te3 Mrs D M Ward

Subject

Teacher

Room

Time



Arriving by bus



BUS NUMBER H1

Stop	Depart	Pick up Point	Return
1	7.50	Anlaby Road (HRI)	3.40
2	7.54	Selby Street	3.36
3	7.57	Anlaby Road (HRI)	3.33
4	8.00	Hessle Road (ASDA)	3.31
5	8.03	Hawthorn Avenue	3.27
6	8.07	Anlaby Road (Bell and Higgins)	3.23
7	8.09	Anlaby Road (Jobes Cycle Shop)	3.21
8	8.20	Arrive - Hessle High School & Sixth Form College	3.10

BUS NUMBER H2

Stop	Depart	Pick up Point	Return
1	8.00	Anlaby Road/Saner Street	3.30
2	8.02	Anlaby Road/Granville Street	3.28
3	8.04	Anlaby Road/Glencoe Street	3.26
4	8.08	Anlaby Road/Hawthorn Avenue	3.23
5	8.10	Boothferry Road/North Road	3.21
6	8.12	Boothferry Road/Wistow Road	3.18
7	8.20	Arrive - Hessle High School & Sixth Form College	3.10

Please note that the bus routes may change prior to September.



A review is carried out in July in order to accommodate the students we will have on roll next year, please check our website during the summer for up to date timetables prior to starting school in September.



BUS NUMBER H3

Stop	Depart	Pick up Point	Return
1	7.55	Anlaby Road (Belgrave Drive)	3.35
2	7.57	Anlaby Road (Lees Rest Home)	3.33
3	7.58	Anlaby Road (opposite Malham Avenue)	3.32
4	8.00	Anlaby Road (opposite Malham Avenue)	3.30
5	8.01	Anlaby Park Road North (Roundway)	3.29
6	8.04	Anlaby Park Road North (Costello)	3.26
7	8.07	Gower Road	3.23
8	8.09	Bethune Avenue	3.21
9	8.11	First Lane (Kelston Drive)	3.19
10	8.13	Boothferry Road/Esso Garage	3.17
11	8.20	Arrive - Hessle High School & Sixth Form College	3.10

BUS NUMBER H4

Stop	Depart	Pick up Point	Return
1	7.55	Spring Bank West/Halfway House	3.35
2	7.43	Anlaby Road/Jobes Cycles	3.29
3	7.46	Pickering Road/Sunbeam Road	3.26
4	7.55	Hessle High Road/Gloucester Street	3.23
5	7.57	Hessle High Road/The Bosun	3.22
6	7.59	Hessle High Road/The Bosun	3.20
7	8.01	Hessle High Road/Fire Station	3.19
8	8.03	Hessle High Road/Fire Station	3.18
9	8.06	Cottesmore Road/Gisburn Road	3.15
10	8.20	Arrive - Hessle High School & Sixth Form College	3.10

BUS NUMBER 350

Depart	Pick up Point	Return
8.08	Barton Market Place	3.46
8.13	Barton Interchange	3.41
8.23	Humber Bridge North Approach	3.29



What is Transition Week?



We believe that students benefit greatly by getting to know us prior to their official start in September.

Our induction process has been designed to ensure students adjust well into the school setting, encouraging them to begin secondary education with a positive attitude to learning.

Now that you are confirmed as a Hessle student, we will write to you and your parents regularly with information about your new school.

This builds up to the highlight of the induction process - Transition Week, which takes place between **Monday 11 and Wednesday 13 July 2022.**

Over those three days, you will attend Hessle High School & Sixth Form College, going to lessons, meeting your new tutor and finding your way around.

You will get to know lots of new people and find out just what it is like to be a student at your new school.

We are very excited about it – we hope you are too!

What equipment will I need?

For the start of term

- Pens
- Pencils
- Coloured Pencils
- Pencil Case
- Ruler
- Rubber
- Pencil Sharpener
- Calculator
- School Bag
- PE Kit
- Water Bottle



In September, you will also be given a **STUDENT PLANNER** which you will need to bring to school every day.

Attendance and Behaviour



Attendance

At Hesse, high attendance is a priority, and our target is for every student to achieve 96% or better attendance.

We will contact any parent/carer if a student's attendance falls below 96% (this equates to seven days of absence across the whole school year).

Evidence shows that students who have a high attendance record are more successful, not only in school, but in all areas of their life. Regular attendance at school is essential for students' academic achievements and progress. It also helps your social life as well as you maintain regular contact with your friends in school. The routine of daily attendance and punctual arrival is an excellent life skill for students to learn and prepare them for their future careers.

**Attend today,
achieve tomorrow.**

Behaviour

Our school is a calm and welcoming place where students can enjoy their learning and their social time with friends, new and old.

Students behave very well around the school at all times. Students are polite, courteous and respectful of one another. They speak appropriately to each other and to adults in the school. They are also respectful of our local community and behave well on school buses and when walking to and from school. Students have regard for their own safety and that of others. Every individual has the right to feel safe in school; this will happen when every individual takes responsibility for making the right choices.

You will receive:

- House Points for positive work and contributions in lessons and around the school
- Praise and encouragement from all staff when you do positive things
- Positive calls home to your parents



= 3.4 days
98.4% attendance



= 6.9 days missed
97.6% attendance



= 10.3 days missed
94.6% attendance



= 13.8 days missed
92.9% attendance



= 20.7 days missed
89.2% attendance

Students' and Parents' Thoughts



My son has had a great time during Transition Week. He says he is really looking forward to starting high school in September.



This was a great week for both John and I. Maths and English workshops were excellent. Thank you for all your help and support!



When I walked into Hessle I was worried that I wouldn't be able to find my classrooms all the time. Because we had Transition Week, all the worries were gone because you can ask every question you don't know the answer to. You also get a tour around the school which helps a lot.

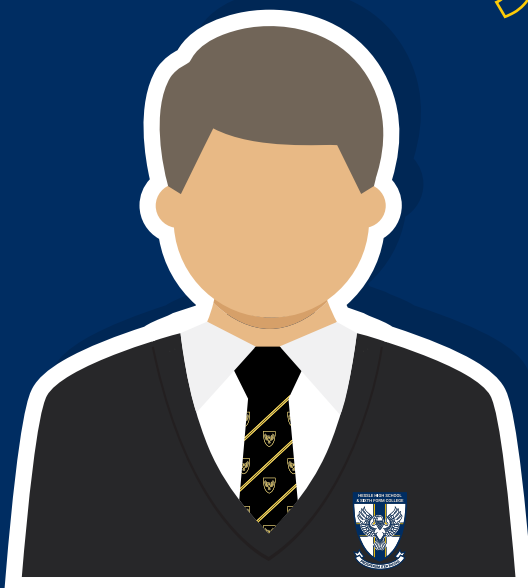



Mr Sellers
Head of Ariel



Mr Compton
Head of Cassio



Mr Adams
Head of Orlando



Mrs Bourne
Head of Portia

Our **House System**



Throughout their time at Hessle, every student and member of staff is part of a House community.

Each House has a specific identity and forms a community within the wider school.

We strongly believe that this provides students with an increased sense of belonging.

Your Tutor Group



Group	Room	Tutor
7A1	F14	Mrs M Strzaska
7A1	F04	Mrs K Simpson
7A1	G11	Mrs H O'Neill

Group	Room	Tutor
7C1	G10	Miss E Norman
7C2	F12	Mr M Kay
7C3	F18	Mr E Griffiths



Group	Room	Tutor
7P1	F21	Mrs E Bourne
7P2	G13	Mrs Z Edmond / Mrs T Bishop
7P3	F26	Mrs A Webb

Group	Room	Tutor
7O1	F10	Mr G Burnett
7O2	G17	Miss K Burrows
7O3	S16	Mrs C Burrows



You will see your tutor at the start of every single day and this will become a really important relationship that will also help your parent(s)/carer to find out how you are getting on in school.

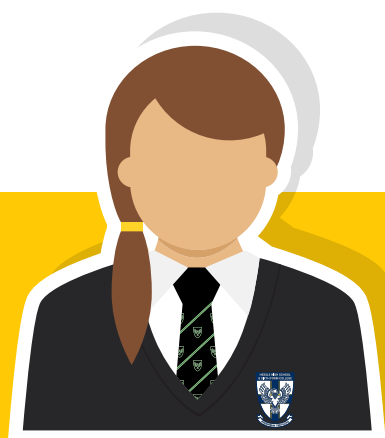

"The atmosphere at The Hessle Academy is really warm and friendly which makes it very easy to make new friends."

Charlotte, Year 7 student

"Something that I love is the tutoring system. People from different year groups can come together everyday! You don't get that in most schools! "

Tabitha, Year 7 student



Healthy Lifestyles

We encourage all of our students to engage in lifestyles that are healthy and respect the environment.

This means:

- Students spend breaks and lunchtimes outside enjoying the fresh air and getting plenty of exercise
- Students may use mobile phones outside but they must be 'off and away' once you enter the school buildings
- Food choices in our canteen promote healthy eating
- Recycling activities are encouraged
- Limited use of packaging on products bought in school



As well as a lunchtime menu, an extensive breakfast and morning break time provision is made available.

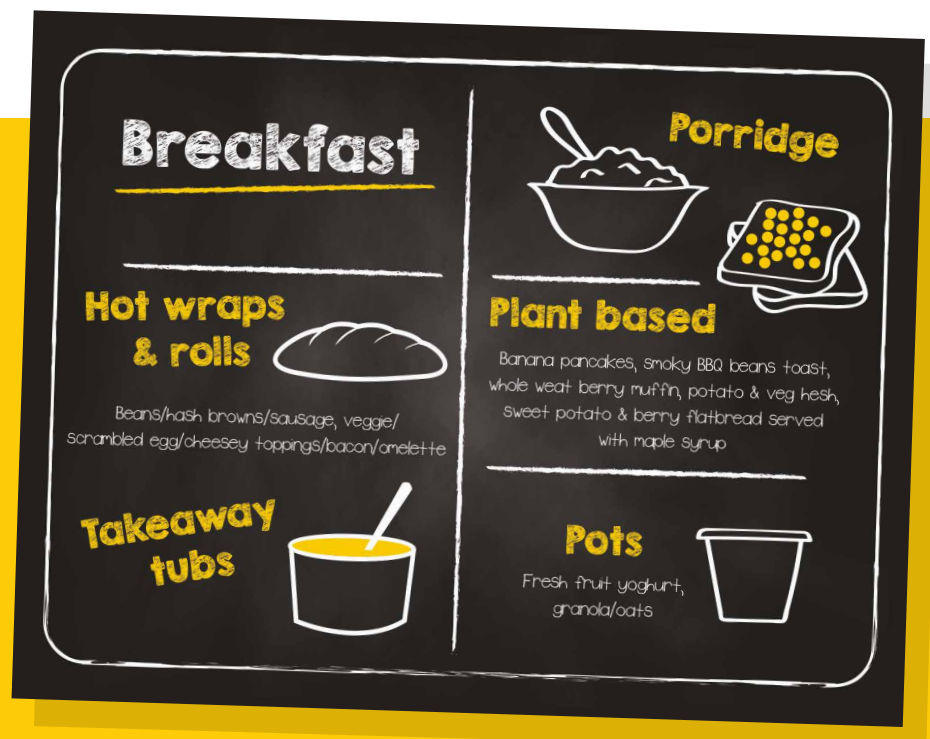

ParentPay



Hessle High School & Sixth Form College operates a cashless catering service using your biometric finger image to access.

With your parents'/carers' consent you will be set up with your own account which can be used to purchase school meals, stationery and pay for trips. You can access your lunch account at any time using your biometric finger image.

Student feedback on the food

Monday	Tuesday	Wednesday
Main meal – homemade beef burger topped with cheese Onion bhajji burger Served with mint and yoghurt sauce Korean chicken bag buns with south Asian 'slaw' Meatballs italiano Penne arrabiata Margherita, pepperoni pizza slice	Main meal – chicken enchiladas topped with cheese and served with sour cream Vegetarian guarn chili Served with savoury rice Vegetable kathi wrap loaded with spicy veggies and rice Spicy chicken wings Onion bhajji with mint sauce Mozzarella & pineapple, hawaiian pizza slice	Main meal – Spaghetti bolognese Broccoli, pasta bake Chicken gyro pittas with peppers, tzatziki Chicken Alfredo Spaghetti pomodoro Margherita, spicy chicken pizza slice
Thursday	Friday	Desserts
Main meal – chicken curry Served with plain rice Spinach and lentil curry Served with plain rice Mexican bean salad, tortilla bowl Chili beef can carne Mac 'n' cheese Tomato, green chili, mozzarella American hot pizza slice	Main meal – breaded fish fingers, chips with peas & tartare sauce Cheese & tomato quiche Loaded hot dogs with a choice of chili, mustard & onions or pulled pork toppings BBQ chicken wings Patatas bravas Margherita, BBQ chicken pizza slice	Hot banana cake with chocolate sauce Drip pancakes served with cherry sauce & ice cream Keylime pie Apple crumble & ice cream Bakewell tart

"In my opinion the lunches are great because the canteen is massive so you can sit with your friends. The meals are great and there are different meals for people who like different things."

Miller, Year 7 Student

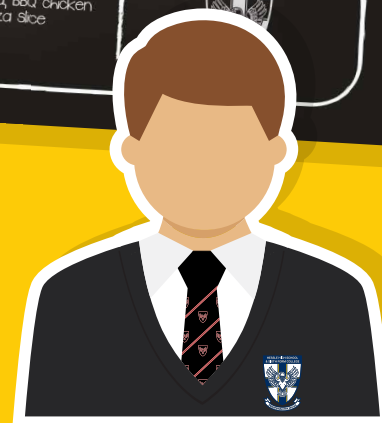

"The food in the canteen offers a good variety of options for both hot and cold meals. The beauty of a cashless system is that parents do not have to find money to give their children in the morning. Also there is no danger of children losing their money."

Molly, Year 7 Student

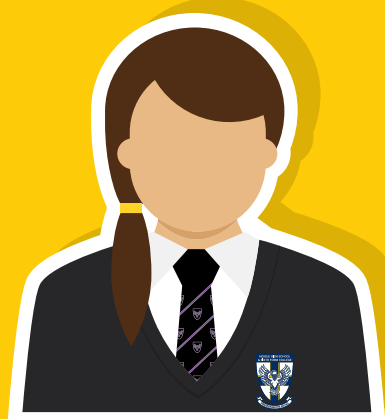



Extra curricular



Some of the clubs we offer are listed below:

- Art Club
- Debating Society
- Poetry Club
- Photography
- School Productions
- Charity Committee
- Netball
- Football
- Rugby
- Dance
- Drama



More information regarding clubs is available on our website.

What's Next?

Our Sixth Form



As part of The Consortium Sixth Form Partnership, our Sixth Form College provision is exceptional both in breadth and opportunity.

We are delighted that each year our Sixth Form appeals to significantly more than half of our Year 11 students.

It's certainly an exciting time to be joining Hessle Sixth Form College. Not only are we celebrating continued academic success but our Sixth Form facilities are open with new lecture-style seminar rooms, ICT rooms and a dedicated Cafe as well as new dedicated Sixth Form recreational and study areas.



We are delighted that each year our Sixth Form appeals to significantly more than half of our Year 11 students.



Hessle Sixth Form College offers students a unique and fun learning experience in familiar surroundings; where they are engaged in their subjects by dedicated, well qualified and innovative staff who inspire them to enjoy studying in a stimulating, comfortable atmosphere of mutual respect and support.

Students have the opportunity to study a wide variety of vocational and academic subjects and we are continually adapting our courses by following our philosophy, 'right student, right course' so students leave us well equipped for opportunities beyond school.

We have invested heavily in study support equipment and the skilled Care Support Guidance team in the Sixth Form all but guarantee that any student who wishes to pursue Higher Education is successful. In addition there is a high level of support both within and outside the team for those interested in pursuing all other career opportunities.

**For more information visit the
The Consortium Sixth Form Partnership website:**
<https://www.the-consortium.org/>

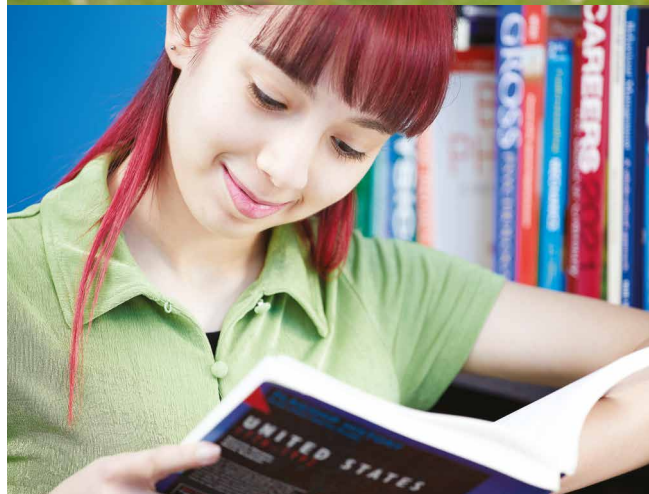



All the staff from the Headteacher to the Caretaker seem to genuinely care for the children from a pastoral and academic point of view.

Ofsted
raising standards
improving lives

Ofsted report 2018,
Parent survey comment.



Respect
Resilience
Aspiration
Responsibility
Integrity
Kindness



**THE
HESSLE
ACADEMY**



THE CONSORTIUM
ACADEMY TRUST

Hessle High School & Sixth Form College
Tranby House
Heads Lane
Hessle
East Riding of Yorkshire
HU13 0JQ

Tel: (01482) 648604
hhsoffice@hessleacademy.com

 [@HessleHigh](https://twitter.com/HessleHigh)